



# ***GREENCARE***<sup>®</sup>

LANDSCAPE

HORTICULTURE

AQUASCAPE

MUSICAL WATER FOUNTAIN



**GREENCARE**



*We are full of life & energy and we have a clear vision to look beyond landscape, with determination and will. Our vision is natural for we understand, our work and always consider your work as an new opportunity*



**GREENCARE**



***GREENCARE** a Landscape Project Management Company caters to all Horticulture and Landscape projects from seedling to fruiting stage or from concept to completion .*

*We are engaged in multifaceted activity in the field of Horticulture, Aquascape, Landscape & Musical Water Fountain.*





GREENCARE



*Private Bungalow  
Erangal, Mumbai*



GREENCARE



## ERANGAL COTTAGE

Location: MADH MALAD, MUMBAI  
Architect: SUSHANT DESHMUKH & ASSO.  
Scope: LANDSCAPE DESIGNING & EXECUTION-TURNKEY  
Area: 14,000sq.ft  
Year: 2004/05

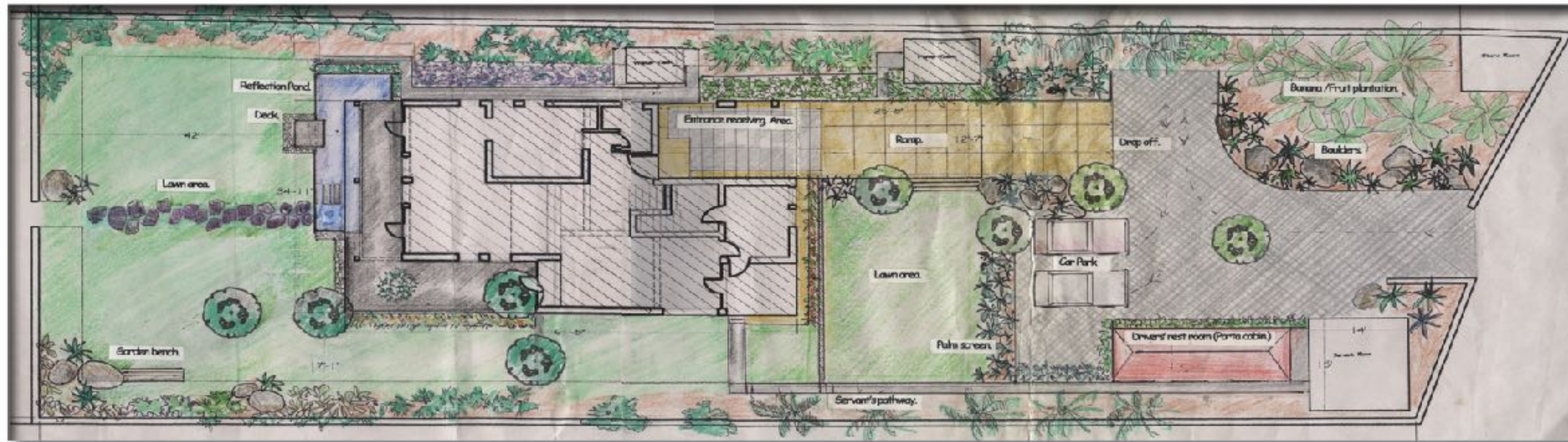



**GREENCARE**



*One of its kind  
Musical Water fountain Show  
At Ammby Valley City  
Lonavala*



**GREENCARE**

*Ripple Fountain  
Mahatma Mandir  
Ahmedabad  
Gujurat*



*Plant Room  
at Mahatma  
Mandir  
Gandhinagar*





*From Installation to Execution of Musical Water Fountain*



**GREENCARE**



*Installation of  
Musical Water Fountain*





GREENCARE





**GREENCARE**





**GREENCARE**



*Terrace Garden*



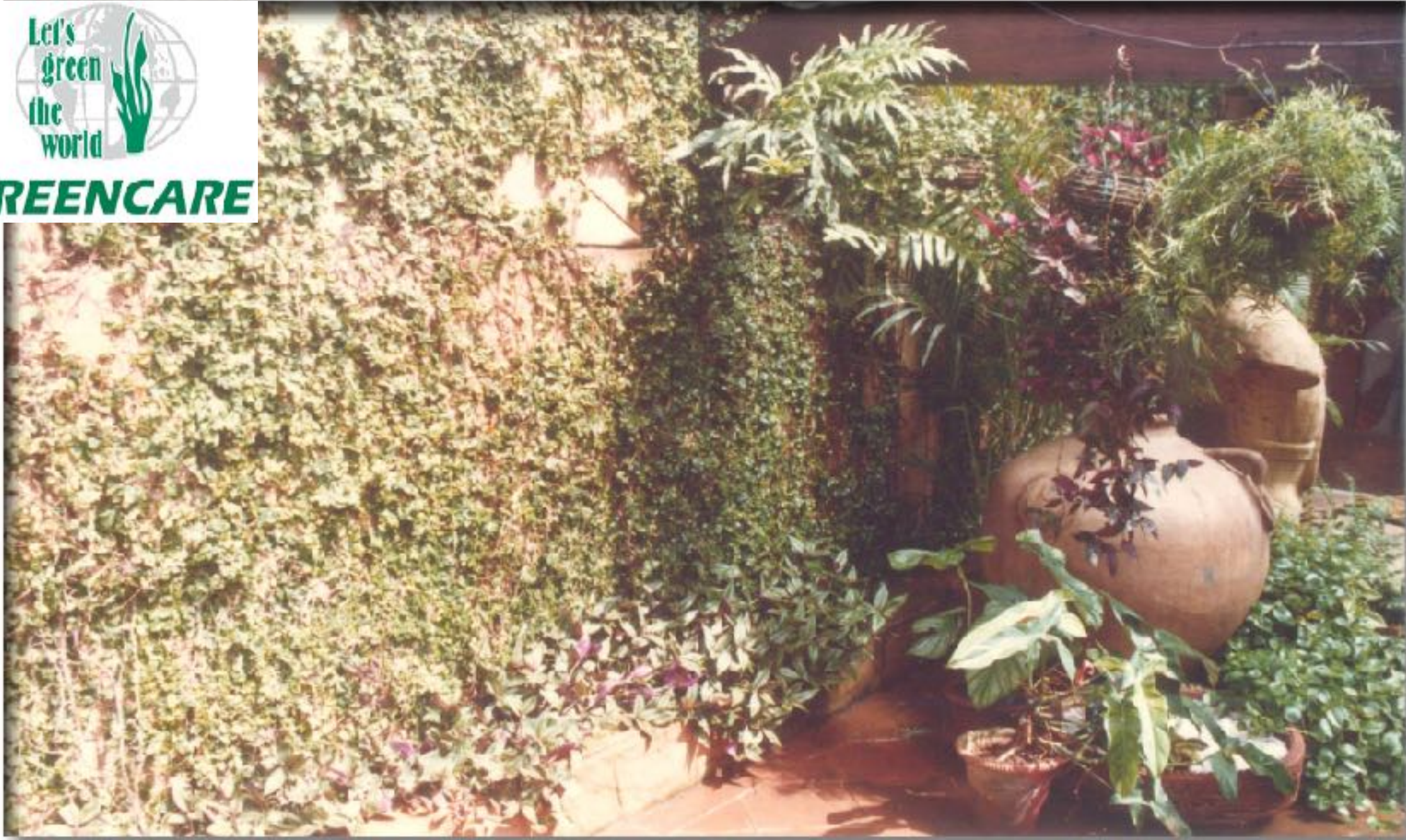

## **KRISHNA RAJ**

Location: PALIHILL BANDRA, MUMBAI

Client: MR & MRS. KAPOOR

Scope: RENOVATION OF  
GARDEN AREA

Area: 10,000sq.ft

Year: 1992/1993



**GREENCARE**



**GREENCARE**



*Chamunda Circle  
Borivali  
Mumbai 1990*





**GREENCARE**







**GREENCARE**







**GREENCARE**





**GREENCARE**



*The Resort  
Malad Mumbai*



## **THE RESORT**

Location: AQSA BEACH, MALAD  
Client: RAHEJA HOTELS  
Scope: HORTICULTURE  
MGT. CONSULTANT  
Area: 7 ACRES  
Year: 2002/05



**GREENCARE**

# Concept to Design

Mr. R. K. Damani.  
Jiradpada. Alibaug







Mr. KABRA's BUNGALOW @ AWASA ALIBAUG





**GREENCARE**

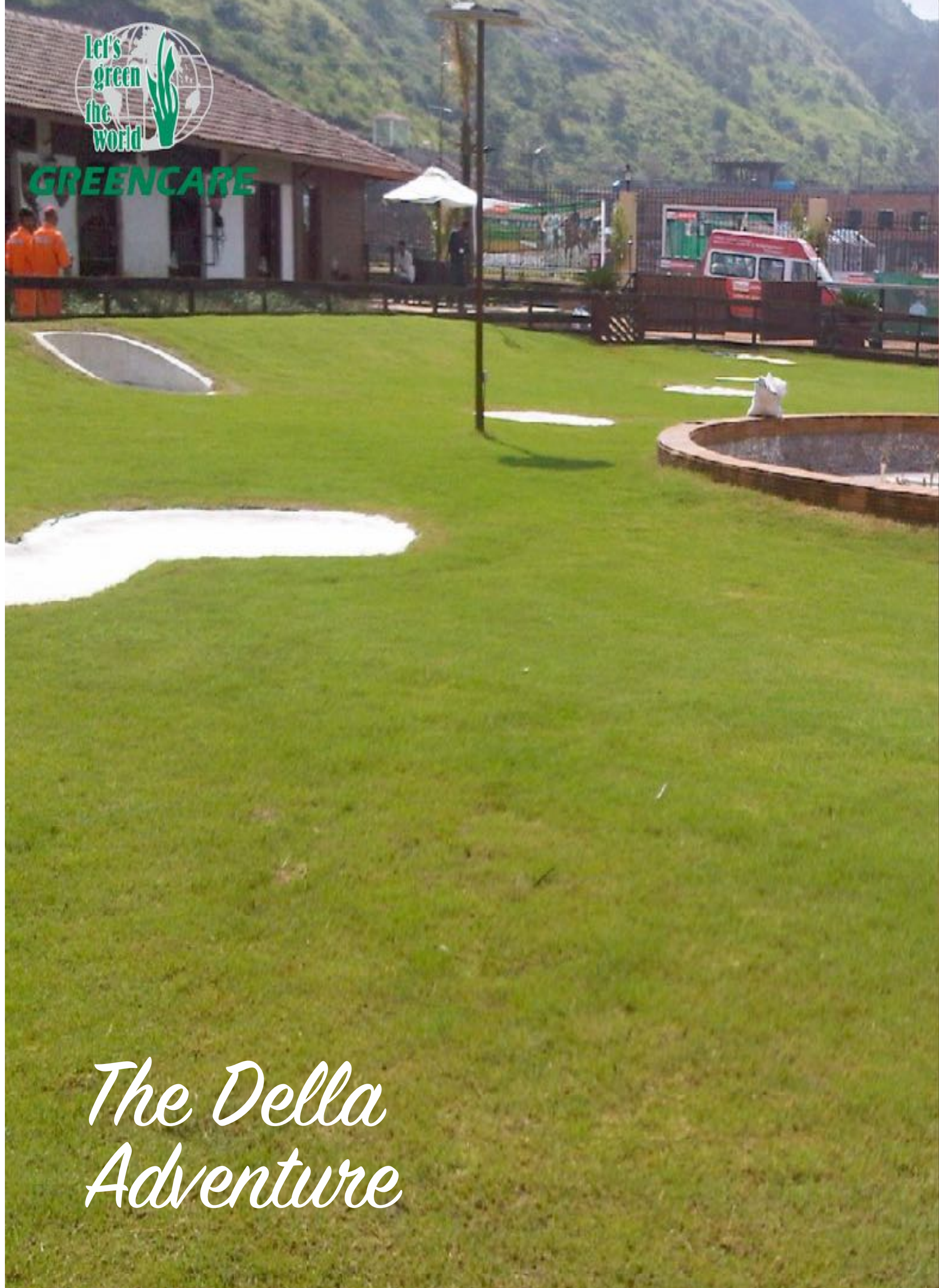

*The Della  
Adventure*



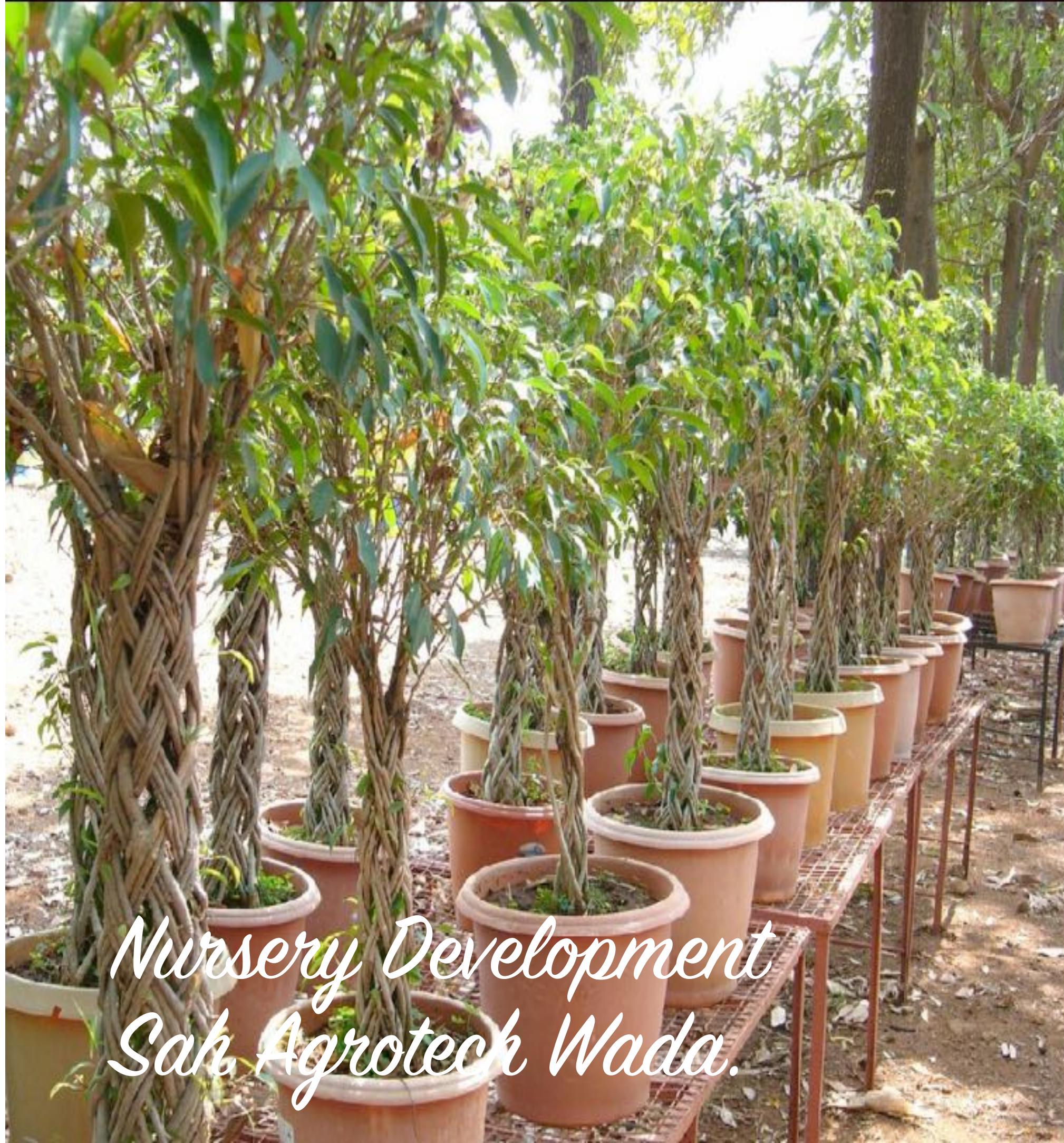

*Nursery Development  
Sah Agrotech Wada.*





## **SAH AGROTECHS**

Location: WADA, THANE  
Client: Mr. RAJENDRA SAH  
Scope: NURSERY DEVELOPMENT  
& MANAGEMENT  
Area: 25 ACRES  
Year: 1999/2004



**GREENCARE**



*Kihim  
Alibagh*



**GREENCARE**

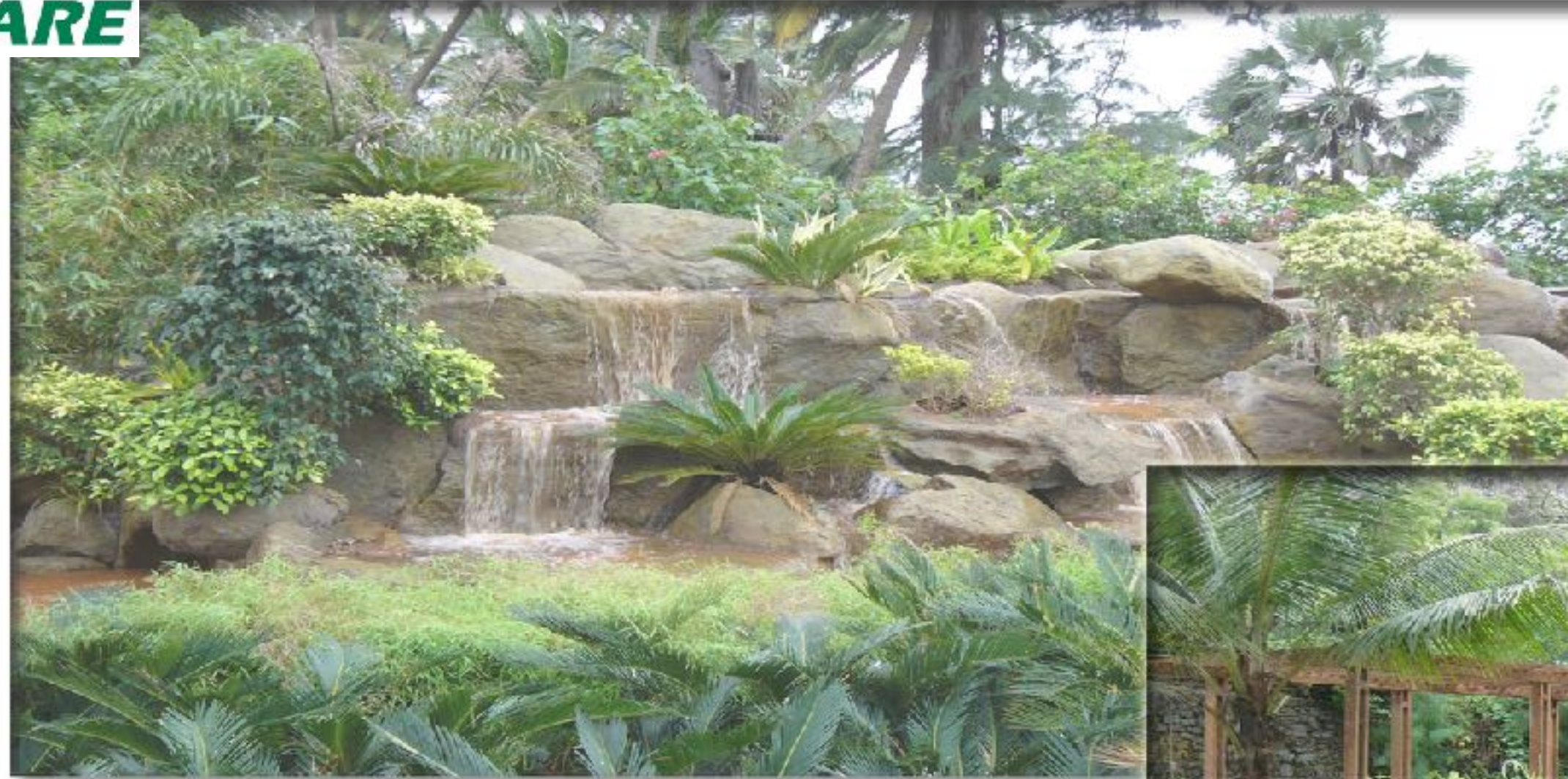

**KIHIM VILLA**

Location: KIHIM, ALIBAG  
Architect: JPLA, BANGKOK  
Client: Mr. M.D.PAREKH  
Scope: LANDSCAPE PROJECT  
MGT. CONSULTANT  
Area: 3.75 ACRES  
Year: 2008/09



**GREENCARE**



**GREENCARE**

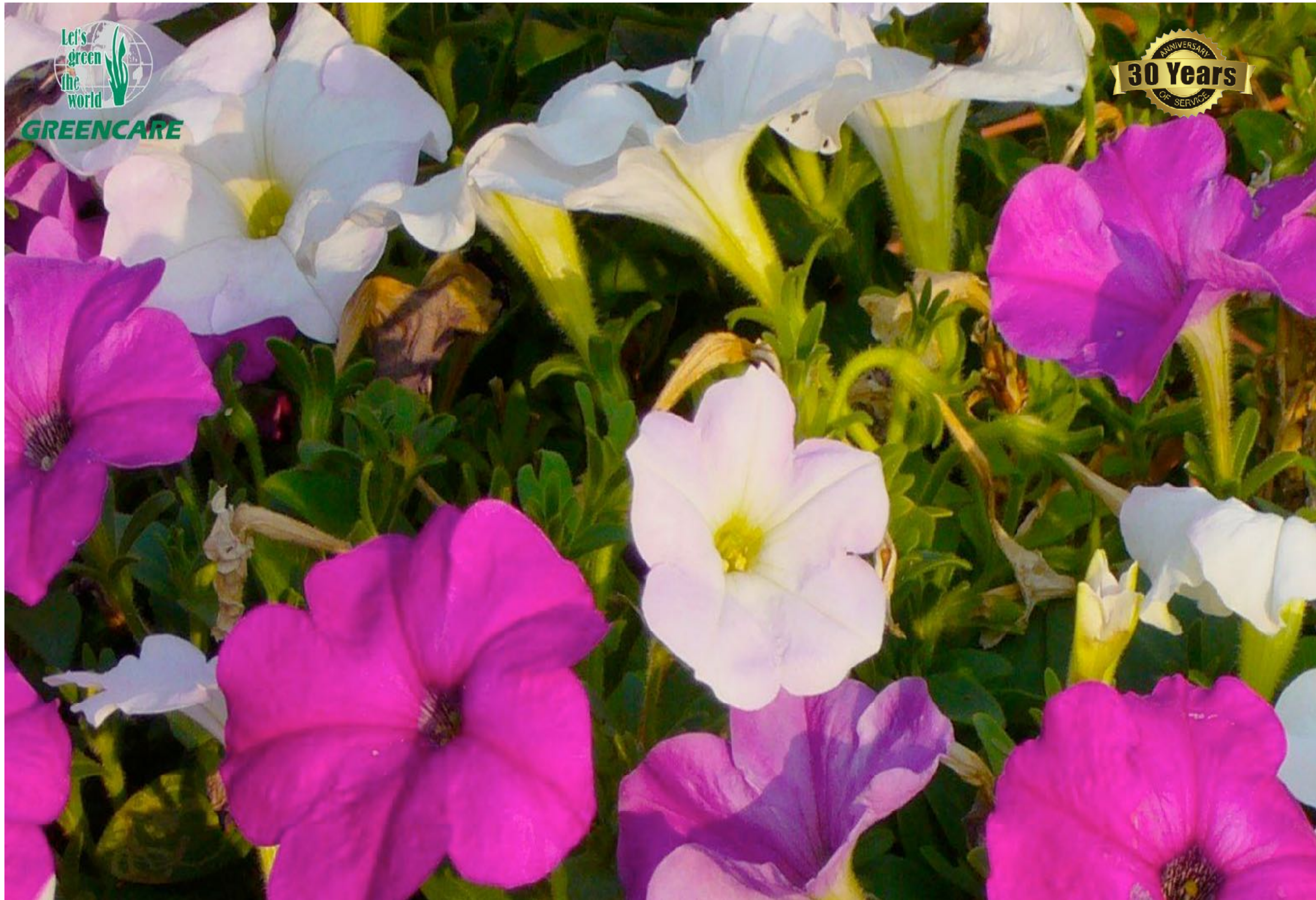



**GREENCARE**



*Recreating  
THE MAGICAL  
WORLD OF THE OCEANS.*



**GREENCARE**







**GREENCARE**



*Hotel Sahara Star  
Mumbai*



## **SAHARA STAR**

Location: VILE PARLE, MUMBAI  
Architect: P L DESIGN, BANGKOK  
LANDSCAPE DESIGN &  
DEVELOPMENT. MUMBAI  
Client: SAHARA HOSPITALITY LTD.  
Scope: CHIEF LANDSCAPE PROJECT  
CO-ORDINATOR  
Area: 5 ACRES  
Year: 2005/09



**GREENCARE**



**GREENCARE**





GREENCARE



*Landscape work  
Coordinated at  
Sahara Star  
Mumbai*



**GREENCARE**





*Landscape work  
Coordinated at  
Sahara Star  
Mumbai*



## KAMAL KABRA BUNGLOW



Location: Alibaugh  
Client : Mr. Kamal Kabra  
Scope of Work : Design  
& Build

**GREENCARE**



*Hotel Sahara Star  
Vile Parle  
Mumbai*





**GREENCARE**



### Rustomjee Crown

Location: Rustomjee Crown  
Prabhadevi

Client: Rustomjee Crown  
Scope of work: Landscape

Contracting



## Maintenance Team

*Briefing and Training the Gardeners to get the best out of them is always our task.*

*We train gardeners so as to achieve the highest level of garden management practices.*

*All our gardeners are well versed with latest electrical / mechanical garden Equipments for efficient garden maintenance.*

*Safety measures are another important aspects which we give lot of importance.*

*We always believe in safety first.*



# Operations

We use latest electrical/  
mechanised garden Equipment  
for very efficient landscape  
maintenance.



# Work Order



**ASSAM PETRO-CHEMICALS LIMITED**  
A Division of Assam Engineering & Industries Ltd. (AEIL) Company  
CIN: U74901AS1992001323 EQN. 14400CA013A126  
Date: 14.12.12  
APLTS/17-18/52/161

To,  
M/S Greencare  
412, Hubtown Solaris  
N.S. Phadke Marg, Andheri East  
Mumbai-400047

Kind attention: Mr. Ramesh Naidu, Proprietor.

Subject: Landscaping & Beautification of Assam Petrochemicals Limited Complex.  
(Ref.: Our LOI No. AFL/TS/17-18/52/151 dated 22.05.12)

**AAMBY VALLEY CITY DEVELOPER LIMITED**

**FORM OF AGREEMENT**  
Installation, Testing & Commissioning of Musical Water Fountain at Pond No. 2 at Amby Valley City

<b>CONTRACTOR</b> M/S. GREENCARE Address: 36/356, Mahadev Nagar, New Link Road, Kandivli (West), Mumbai - 400067	<b>OWNER</b> Amby Valley City Developer Limited Address: Amby Valley City, Site Office Complex, Village Ambivane, Taluka: Mulshi, Dist: Pune - 411 001.
Contact Name: Mr. Ramesh Naidu Telephone: +91-98209 47641	Contact Name: Mr. Sanku Amin Telephone: 020 - 29965700, 22053121 Facsimile: 020 - 22955215

Contract No. **13 D 025 \* A**  
Effective Date: 17th March 2012  
Site: Pond No. 2, Amby Valley City

**The Resort**  
MUMBAI

1st April 2001

Mr. Ramesh Naidu  
Proprietor  
Greencare  
D-27 Inna Co-operative Society  
Sahiba Nagar  
Porvli (W)  
MUMBAI - 400 092

Sub: Consultation in Horticulture Development at The Resort

Ref: Your letter dated 10th March 2001

**REAL GEM Buildtech Private Limited**

**WORK ORDER**

To, Greencare	Project & Location	MUSUMEE CROWN, PREBHADOL
412 Hubtown Solaris	RGBPL / Crown / Green Care	RGBPL / Crown / Green Care / Sahiba Nagar / Porvli (W) / Mumbai - 400092

This Contract is issued to the above mentioned CONTRACTOR to execute the following Work as per attached standard Terms and Conditions & Scope of Work as follows:

Installation, Testing & Commissioning of Musical Water Fountain at Pond No. 2 at Amby Valley City. Details as per attached "FORM A-1 SCHEDULE OF QUANTITIES AND PRICES".

The total Contract Price for performing the Work is Rs 16,98,75,440/- (Sixteen Crores Ninety Eight Lacs Seventy Six Thousand Four Hundred Forty Four), inclusive of all Taxes.

This contract embodies the entire agreement between OWNER and CONTRACTOR.

**SAHARA STAR**  
A Step Ahead  
SAHARA HOSPITALITY LIMITED

**Work Order**

Ref: WO/H/205/ENG/2015. Date: 09th March 2015.

M/s. GREEN CARE  
36/356, Mahadev Nagar,  
New Link Road,  
Kandivli (West),  
Mumbai - 400067  
Tel: 022 2967 4748

**SUB: MAINTENANCE OF AQUARIUM & FOUNTAINS AT HOTEL SAHARA STAR**

We refer to your Quotation no GC/81/2014-15 Dtd 11th February 2015, for the above mentioned subject, and are pleased to confirm our order as per the terms and conditions mentioned below.

This Work Order consists of the following Annexure and shall also include any amendments agreed to in writing M/s. GREEN CARE, and M/s. SAHARA HOSPITALITY LTD. (SHL):

- Annexure 'A' - Schedule of Rates

**TERMS AND CONDITIONS:**

**1. Scope of Work:**  
Scope of this Work Order as per enclosed Annexure 'A' (Schedule of Work) M/s. GREEN CARE.

**2. Contract Period:**  
The Contract period will be for 3 years with effect from 01st March 2015 to 28th February 2018 with the escalation of 10% every year on the price.

**3. Basis of Price:**  
The Work order value is inclusive of cost of labour, transportation, P.F, ESIC and Workmen Compensation Policy applicable in State of Maharashtra, applicable insurances valid up to completion of work at our site, insurance of worker / personnel and all associated works required for completion in all respect in accordance with agreed drawings and relevant standard.

Contd...Pg2

Off: Sahara Star, Opp. Domestic Airport, 110th Lane (East), Mumbai - 400092.  
Tel: No. 022-29929260 Fax: 022-29929260  
CIN: U55101MH1999PLC140211

**DHARAT DIAMOND BOURSE**  
PROJECT OFFICE

BOMBAY 400009  
30th June, 2010

GREENCARE  
Farm Developers, Landscape Designers,  
Garden Management Consultant  
D 27 Inna Co-op Society,  
Sahiba Nagar, Borivli - West  
Mumbai 400 092, India.  
Ph: 28062713  
Fax 28055988  
Email: greencarensitu@rediffmail.com

Dear Sir,

Sub: Work Order for horticulture maintenance of landscaped area at BDB site

With reference to your quotation and subsequent meetings you had with us, we are pleased to reward you the work for horticulture maintenance of landscaped area at BDB site at the BDB Site ("Work") on the following terms & conditions -

- You shall be subject to the Scope of Work as set out in Annexure - I annexed herewith and Payment Schedule as set out in Annexure-II annexed herewith.
- The contract shall be effective from 1st July 2010.
- You will ensure that Work is best in its class and as per the standard norms as fixed and required by BDB.

Regd. Office: 251 - Dr. D. B. Narg, Mumbai - 400 004. Tel: 2382 0174 / 2382 6804 - Fax: 2385 6842

**SPL SUB-CONTRACT AGREEMENT COVER LETTER**

Order Number: SPL/Hubtown Solaris/RGBPL generation system/14-15-16 Date: 16th October 2014

Package Number: Maharashtra, Mumbai phase 02B, Gandhinagar

Sub Contract for: Design and SMC works for rppp generation system, Maharashtra Mumbai phase 02B, Gandhinagar.

To,  
M/s. Greencare.

**Vendor:** GRENCARE  
412, HUBTOWN SOLARIS,  
N.S. PHADKE MARG,  
ANDHERI WEST,  
MUMBAI 400068

**Work Order No:** SF/34/2013-18

**Reference No:** Your Email Date 23/06/2017

**Date:** 07th August 2017

**CONTACT PERSON:** Mr. Ramesh Naidu.  
022 2681 7077 greencarenaidu@gmail.com

Ref No: Your Email Date 23/06/17

Dear Sir,

With reference to the above, we are pleased to issue this Work Order on you for Supply, Implementation of Landscape/Softscape/Anquascape INCLUDING SWIMMING POOL-MCP as per drawing and detailing of Landscape Architect. At site located at Met Guld, Maharashtra. As per details and terms & condition given below.

Sr. No.	Item Description	Qty	COST (INR)
1.	Supply, Implementation of Landscape/Softscape including swimming pool MCP as per drawings and details provided by Landscape Architect As per Estimation attached as Annex	1	1,19,82,45.



**Della Technica**  
OFFICE OF DELTA TECHNICA CONSULTANTS PRIVATE LIMITED  
RATI WILCA, MOTI BAJI STREET,  
OPP. BHATTIA HOSPITAL, MUMBAI 400 092.  
Tel: 260741/2/3 Fax: 260245 E-mail: hema@delletechnica.com

**PURCHASE ORDER**

P.O. No: DT/DM/000 Date: 12/04/2009  
To: Greencare Assesment No:  
Attention: Mr. Naidu Quotation Ref:  
Telephone: 2602915 Fax:

No.	Description	Unit	Qty	Rate
1	Land Excavation and clearance of over 2000 debris	No	1	150
2	Large Stone 34 feet high, 300 x 4' against the compound wall	SQFT	70	10
3	Medium Stone 1 foot in boxes pattern of Cobble	SQFT	40	10
4	Clay in front of the lawn area	SQFT	33	4
5	Lawn area with Paspalum grass	SQFT	12	12.0
	Total 20050 feet			19.0
	Less Discount			

**TOTAL RUPEES: Two Lakh Eight Thousand Only.**  
P.O. not to be given in all challans / bills. Val of Excise gate pass  
Payment Terms & Conditions  
1.1 Advance Rs. 1,00,000/- (Rupees One Lakh only) along with  
1.2 Rs. 1,00,000/- (Rupees One Lakh Only) against TIRRA Bill  
1.3 Rs. 50,000/- (Rupees Fifty Thousand only) After completion  
1.4 Rs. 50,000/- (Rupees Fifty Thousand Only) after one month  
2. Water and electricity will be provided in site by Della Technica  
3. All necessary permission from govt. semi govt, MDC, MS  
4. The scope of work involves all such work mentioned in it would be taken at total  
5. Completion Period will be within 30 Days from the date of  
6. All demolition work of concrete and staling them to raise  
7. You shall provide free maintenance for a period of one month

CST No. 400044/C/1872 w.e.f. 1/1/2009

**Pidilite**  
BUILDING PRODUCTS

Ref: P/IL/MK/CLAGAR/GC/2172004 17<sup>th</sup> Nov 2004

Messrs. Green Care  
D-2/7, Irma Co-op. Society  
Saibaba Nagar, Borivli (West)  
Mumbai 400 092

Dear Sirs,  
Sub: Annual Maintenance contract for our gardens at our Kuria Unit

Ref: Your letter No. GC/15/04-05, Dated 15.05.2004.

**Pidilite**  
BUILDING PRODUCTS

Ref: P/IL/MK/CLAGAR/GC/2172004 24<sup>th</sup> Nov 2004

Messrs. Green Care  
D-2/7, Irma Co-op. Society  
Saibaba Nagar, Borivli (West)  
Mumbai 400 092

Dear Sirs,  
Sub: Annual Maintenance contract for our gardens at our Kuria Unit

Ref: Your letter No. GC/15/04-05, Dated 15.05.2004.

This has reference to our discussions and your agreement for the same.

We are hereby reviving your terms of Maintenance Contract with us.

**THE ORCH.D**  
AGROTECHS

1<sup>st</sup> October, 1999

M/s. Greencare  
D-2/7 Irma Co-Op. Society,  
Saibabnagar,  
Borivli (W),  
Mumbai-400 092

Dear Sirs,  
This has reference to your proposal for consultation and maintenance in Horticulture Development. We are pleased to enter into a contract with you from 1<sup>st</sup> October, 1999 and thereafter, on extension of 01 year based on mutual agreement.

**THE ORCH.D**  
AGROTECHS

20<sup>th</sup> June 2000

To:  
M/s. GREENCARE  
D-2/7 Irma Co-op. Society  
Saibabnagar,  
Borivli (West)  
Mumbai 400 092.

Dear Sirs,  
This has reference to your proposal for consultation and maintenance in Horticulture Development of the farm located at Thiba, Tal. Wadh. Dist. Thane. We are pleased to enter into a contract with you from 1<sup>st</sup> April 2000 and thereafter on extension of one year based on mutual agreement.

Scope of Consultation services:

- To visit all the farm areas of the property to ascertain and monitor the schedule of farm development.
- To evaluate, suggest, and execute necessary changes in the farm and garden areas from time to time as per season, location and availability of the products.
- Preparation of schedule for pest management and to ensure the quality of farm produce with application of growth promoters and fertilizers in required dosages and periodicity.
- To suggest in establishing a commercial nursery for propagation of indoor and outdoor

**nesco**

17 January, 2003

Mr. Ramesh Naidu  
Proprietor  
Greencare  
D-2/7, Irma Co-Op. Society  
Saibaba Nagar, Borivli (W)  
Mumbai 400 092

Dear Mr. Naidu,  
Sub: Horticulture Consultancy for Nesco  
Ref: Your letter dated 7<sup>th</sup> Jan 03

This refers to the above and the meeting you had at our office on

We are pleased to appoint you as a Horticulture Consultant for Nesco (P) w.e.f. 7<sup>th</sup> Jan 03.

**SCOPE OF HORTICULTURE CONSULTANCY**

- To ensure and implement horticultural proven practices to the existing infrastructure and to reform any such practices where necessary, with prior approval and intimation of the management.
- To adopt to the best and inexpensive method of irrigation and efficiency of the present regular pruning, trimming of plants required form and shape. To review the group of plants desired and to achieve the highest level of maintenance.
- To recommend organic and inorganic pesticides and its dosages and schedules for all indoors and outdoors plants.
- To recommend and suggest new methods and materials available in market, for the upkeep of the garden maintenance and any areas.
- To suggest, formulate and implement awareness program to improve the garden management practices among the garden management of the company.
- To co-ordinate review and follow up the suggestions put up by management of the company.
- A log shall be maintained to report all suggestions and observations and action.

**PROFESSIONAL FEES**  
Rs. 1,500/- (Rupees One thousand Five Hundred only) per visit

Nesco Limited  
Western Express Highway, Goregaon (E), Mumbai  
400 092. Tel: 8043, 8735265, 875 6622 Fax: 873

**THE ORCH.D**  
AGROTECHS

16-11-2003

To:  
M/S. GREENCARE  
D-2/7 Irma Co-op. Society,  
Saibabnagar,  
Borivli (W),  
Mumbai 400 092.

Sr.  
With reference to your proposal for consultancy for development of Farm and property at Narwad, Sanyawadi, we are pleased to appoint you for a period two years from date.

**KEVENTER BIOTECH LIMITED**  
Office: Saibabnagar, Borivli, Mumbai 400 107 Tel: 022 2547 4532

23.1.03

To:  
Mr. Ramesh Naidu  
Greencare Corporation  
D-2/7 Irma Co-op. Society,  
Saibaba Nagar,  
Borivli (W),  
Mumbai 400 092.

Dear Sirs,  
This has reference to your letter dated 20.12.02 and the subsequent discussions we had with you.

We are pleased to engage you as Consultant on following terms and conditions:

- You will provide us all technologies, methods, procedures, practices, etc. on cultivation of gherkins on a site in Borivli, Plot 24 North, Paragana, W. B. Nagar.
- You will visit our site at and when required as per schedule communicated to you either in writing or through e-mail 2-3 weeks in advance.
- During your visit you will assist our team in the field in cultivation of gherkins and provide technical guidance.
- You will assist us in ensuring the quality of produce as per international buyers standards for export.
- You will co-ordinate with our team and suggest suitable measures as per international standards for it.

**THE WILLINGDON SPORTS CLUB**  
K. Shabde Marg, Thakwadi,  
MUMBAI - 400 054  
Tel: 434 5754 Fax: 022-492 1802

November 25, 2003

M/s. Green Care  
D-2/7, IRMA Co-Op. Society,  
Saibaba Nagar,  
Borivli (W),  
Mumbai - 400 092.

Dear Sirs,  
Sub: Horticultural Consultancy at the Willingdon Sports Club

With reference to your quotation dated 24<sup>th</sup> November, 2003, we are pleased to place the work order for the captioned work on the terms and conditions mentioned in your letter dated 25<sup>th</sup> November, 2003.

You will be paid Rs.2000/- per visit per week for a period of three months.

We are issuing you this letter in duplicate and you are requested to sign and return the copy in token of your acceptance of the above terms and conditions.

Yours faithfully,  
Cmde. A. K. Kapoor  
Secretary

**THE WILLINGDON SPORTS CLUB**  
K. Shabde Marg, Thakwadi,  
MUMBAI - 400 054  
Tel: 434 5754 Fax: 022-492 1802

November 25, 2003

M/s. Green Care  
D-2/7, IRMA Co-Op. Society,  
Saibaba Nagar,  
Borivli (W),  
Mumbai - 400 092.

Dear Sirs,  
Sub: Horticultural Consultancy at the Willingdon Sports Club

With reference to your quotation dated 24<sup>th</sup> November, 2003, we are pleased to place the work order for the captioned work on the terms and conditions mentioned in your letter dated 25<sup>th</sup> November, 2003.

You will be paid Rs.2000/- per visit per week for a period of three months.

We are issuing you this letter in duplicate and you are requested to sign and return the copy in token of your acceptance of the above terms and conditions.

Yours faithfully,  
Cmde. A. K. Kapoor  
Secretary

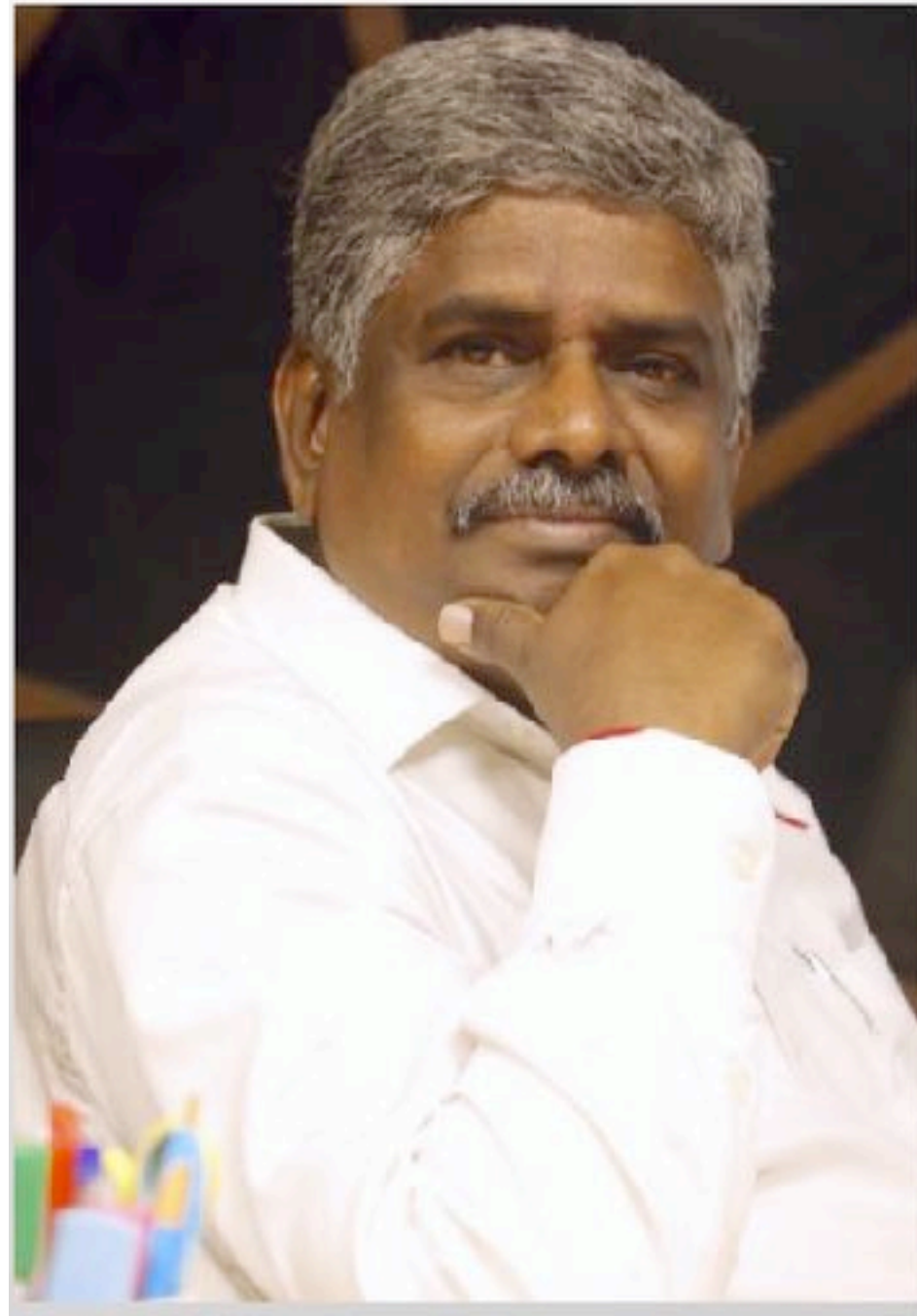

**Mr Ramesh Naidu**

**Proprietor *GREENCARE***

*We must not destroy ,  
Those not created by us.  
Respect our Mother Nature ,  
for we live & depend on it.  
Let's green the world .*

Born in 1960 and established Greencare a proprietary concern in 1990 .

GREENCARE is a landscape project management consultancy company catering to All agriculture and landscape projects from concept to completion.It includes, soft scape, hardscape and waterscapes including Musical water fountains show .

GREENCARE has experts associated including landscape architects , Horticulturist, Botanist and

Civil Engineers.We are engaged in multifaceted activity in the field of horticulture and landscape .

In the year 2011,Greencare ventured into the field of Musical Water Fountain and installed a first of its kind in the country

“Multimedia Musical Water Fountain at Aamby Valley ”

# Featured

SUNDAY, MIDDAY, JUNE 9, 2008 XVII

## DOM MORAES

### Green man

**RAMESH NAIDU** is a sleek, 40-year-old, very cheerful, young man. He was born in 1968 near Madhav, in one of the most beautiful and verdant parts of India. But his original exposure to the world of plants was in his own garden in Mumbai.

When he was 10, he started to garden, and later, he asked to be taken to his garden. He was taken to his garden and he was given a small plot of land. He was given a small plot of land and he was given a small plot of land.

He was given a small plot of land and he was given a small plot of land. He was given a small plot of land and he was given a small plot of land.

He was given a small plot of land and he was given a small plot of land. He was given a small plot of land and he was given a small plot of land.

### THE OBEROI'S GREEN THUMB

By RAJENDAR MEHER

Ramesh Naidu, horticulturist of The Oberoi, Bombay, parts with a few valuable tips.

**T**he flower bloom of the Oberoi, Bombay, which is like a head of gold, red, and moderate temperature fluctuations affect the and need special care. It is a green thumb, and he does not think it is the people who are interested in the garden.

He was given a small plot of land and he was given a small plot of land. He was given a small plot of land and he was given a small plot of land.

He was given a small plot of land and he was given a small plot of land. He was given a small plot of land and he was given a small plot of land.



Smt. Pratibha Devisingh Patil  
Former President of India

"Raigad" Bungalow,  
Pashan Road,  
Pune - 411 008

Dated: 11<sup>th</sup> October, 2018

Dear Shri Ramesh Naidu,

During my stay in Aamby Valley City, I witnessed the Musical water fountain show. The show was fantastic and a sight to watch the water fountain dance to the tune of music. It was also nice to see the work of maintaining the land scape, horticulture development and musical water fountains in Aamby Vally City. It was very enjoyable sight. Congratulations to 'Greencare' for arranging such a show in Aamby Vally City. I wish them all the best.

Yours sincerely,  
*Pratibha Patil*  
(Pratibha Devisingh Patil)

Sjhrri Ramesh Naidu  
Proprietor  
Greencare Musical Water Fountain  
412-Hubtown Solaris  
N.S.Phadke Marg,  
Andheri (East)  
Mumbai - 400069



**GREENCARE**



FINE JEWELLERY MFG. LTD.  
360° COMMITMENT  
DIAMONDS · GOLD · PLATINUM

BHARAT  
DIAMOND  
BOURSE



DIAMOND CENTRE OF THE WORLD

***Brief Clients we have served***

*East India Hotels. The Oberoi Group. Mumbai.  
Pidilite Industries Limited. Mumbai.*

*Vinyl Chemical India Ltd, Mahad.  
Raheja Group of Hotels. The Resort. Mumbai.  
Essar House. Mumbai.*

*Essar Agrotechs. Lonavala.*

*Dhuri Enterprises. Sawantwadi.*

*Sah Agrotechs. Mumbai.*

*Chamunda Jewellers. Borivali. Mumbai.*

*Mrs & Mr Rishi Kapoor. Mumbai.*

*The National Leathercloth Mfg. Co. Mumbai.*

*Fine jewellery. Seepz Mumbai.*

*Della Tecnica. Interior Designers and Architects. Mumbai.*

*Keventer Biotech Limited. Kolkatta.*

*Sahara Hospitality Limited.*

*Shapoorji Pallonji.*

*New Usha-Kiran Co-op. Housing Society Premises.*

*Bharat Diamond Bourse. BKC. Mumbai.*

*Woodlands Apartments. Mumbai.*

*Aamby Valley City*

*DMart*

*ASSAM PETRO CHEMICALS*

*Mr Kamal Kabra, Allibagh*

*Rustomjee Crown*

*RR Kabeel*

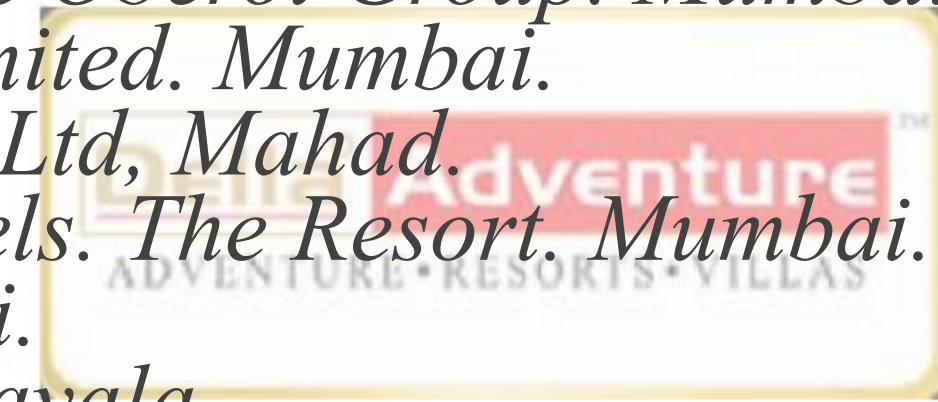

*The Oberoi*  
MUMBAI, INDIA

**KEVENTER**  
Processing the future



Rustomjee  
**CROWN**  
PRABHADEVI



**SAHARA**  
INDIA PARIWAR



AAMBY VALLEY CITY

*The Resort*  
Madh-Marve





**GREENCARE**



**GREENCARE**

 Address -Corporate Annex 1003 10th floor Sonawala Industry Estate,  
Goregoan , Mumbai , Maharashtra 400063

 Phone : +919820047641

 Email : [project@greencare.net.in](mailto:project@greencare.net.in)

 Web : [www.greencare.net.in](http://www.greencare.net.in)